

ROYAL MORUBISI

FOUNDERS LODGE





Discover exclusivity and luxury in the heart of the untouched Kaingo Private Game Reserve in the malaria-free Waterberg region of Limpopo. Experience world-class Big 5 safari adventures and the genuine warmth of African hospitality. Founders Lodge is where comfort meets the wild beauty of Africa.



FOUNDERS LODGE FACILITIES

Discover What We Provide



GAME DRIVES



FISHING



BIRDING



ARCHERY



BUSH WALK



BUSH PICNIC



ROCK ART TOUR



BIG 5 RIVER CRUISE



OUTDOOR BOMA



LAUNDRY SERVICE



VIEWING DECK



LIBRARY



SWIMMING POOL



BREAKFAST BUFFET



BRAAI & FIRE PIT



MOBILE SPA



BAR



GYM



OFFICES



BOARDROOM

FIND US AT

Kaingo Game Reserve,
Witfontein Road, Limpopo, 0531

RECEPTION

07h00 – 20h00
014 161 0939 | 071 666 1854
reception@royalmorubisi.co.za
www.royalmorubisi.com/founders-lodge

CHILDREN POLICY



ROOMS

SUBJECT TO APPROVAL.
1 child can be accommodated in the same room as the parents.

Children under the age of 2 years old stay for free, ages 2-12 pay 50%.



GAME DRIVES

A private vehicle can be hired for children under the age of 10 at an additional charge of R2,500 per drive/activity.

Alternatively, babysitting services can be arranged.



CHECK IN TIME: 14H00
CHECK OUT TIME: 11H00

PARKING

Guests need to park their vehicles at the main gate, a 24-hour secure parking. Transportation to the lodge will be provided via game vehicles, as self-driving is not permitted.

CONSERVATION LEVY

R300 per person per night. Payable on arrival at the lodge.

CANCELLATION POLICY

Our standard cancellation policy is as follows; 56 - 42 days prior to arrival: 50% forfeiture.
41 - 1 days prior to arrival: 100% forfeiture. No show: 100% forfeiture.

DINING SCHEDULE

Breakfast:

10h00 - 12h00

After morning game drive

Lunch:

Summer: 15h30 | **Winter:** 14h30

Before afternoon game drive

Dinner:

Summer: 20h00 - 22h00 | **Winter:** 19h00 - 21h00

After evening game drive

DAY VISITOR POLICY

Day visitors are welcome.

1-10 people: R3,535

Transfers to/from activities: R150 per person.

Guests must arrive after sunrise and depart before sunset.

IMPORTANT

Each adult must present a valid ID or driver's license. Using another person's ID or driver's license, including those of spouses or other individuals, is strictly prohibited. All documents must be current; guests without valid IDs or licenses will be denied access at the gate.

ROOMS

Our rooms are equipped with all the essentials for a comfortable stay

8

SAFARI SUITES

4

LUXURY SUITES

1

LEOPARD HOUSE

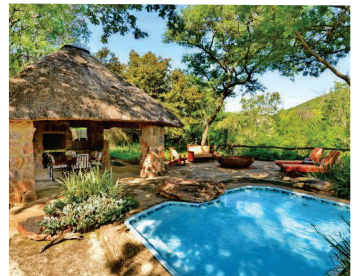

ROOM AMENITIES



AIRCON



TEA &
COFFEE
STATION



BAR
FRIDGE



HAIR
DRYER



DESK



DAILY
HOUSE
KEEPING



ELECTRIC
BLANKET



EXTRA
BLANKET



TOWELS



LUGGAGE
RACK



LAUNDRY
BAG



BATHROOM
AMENITIES



WIFI

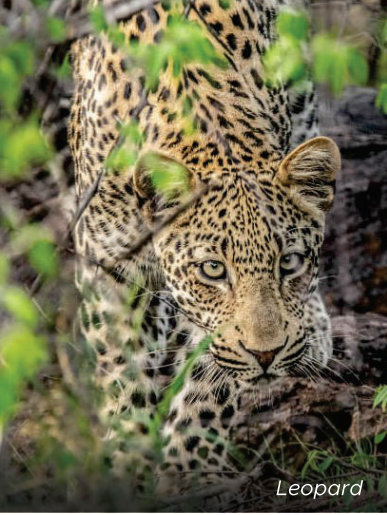

Leopard



Walking & Hiking



Stargazing



Communal Area



Mokolo River Boat Cruise

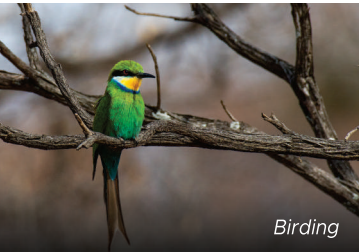

Birding



UNESCO Reserve



Swimming Pool



Mokolo River Fishing



Manicured Gardens



Ancient Rock Art & Heritage Tour



Game Drives



Boardroom



Outdoor Boma